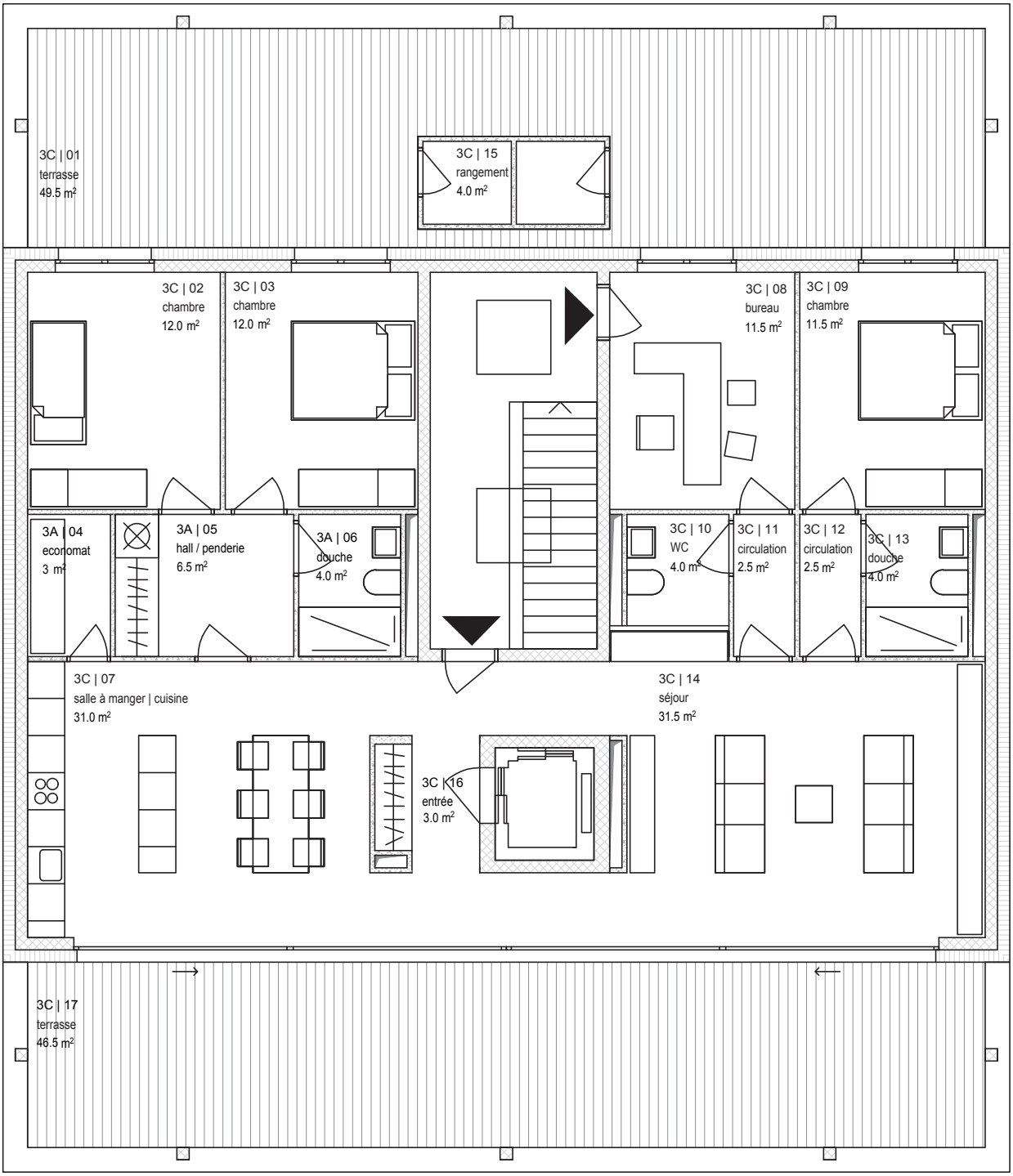

Les Jardins d'Itagne
Attique
Appartement 3C
5.5 pièces